

Notes:

- General:**
1. All dimensions and levels are in millimetres unless noted otherwise.
 2. All levels relate to ordnance datum unless noted otherwise.
 3. Do not scale from this drawing. Use figured dimensions only.
 4. If in doubt, Ask. Please report any discrepancies before proceeding.
 5. This drawing to be read in conjunction with all other relevant drawings
 6. This drawing is copyrighted ©

NOTE:
STEELWORK CONTRACTOR TO VERIFY
ALL DIMENSIONS AND LEVELS PRIOR
FABRICATION OF STEELWORK

NOTE:
ALL EXPOSED STEELWORK
TO BE GALVANISED

- KEY:**
- B1 - 203x203x46 UC
 - B2 - 203x203x46 UC
 - B3 - 203x203x46 UC
 - EB1 - 152x152x23 UC (TIES)
 - EB2 - 152x152x30 UC
 - EB3 - 152x152x30 UC

FLOOR LOADINGS:

- DEAD - SW BEAM & BLOCK FLOOR - 1.95kN/m²
- 75mm THICK SCREED - 1.8kN/m²
- IMPOSED - MULTI PURPOSE HALL - 3.0kN/m²
- PARTITIONS - 3.0kN/m²

NOTE:
ALL COLUMNS & STUB
COLUMNS TO BE
203x203x46 UC U.N.0

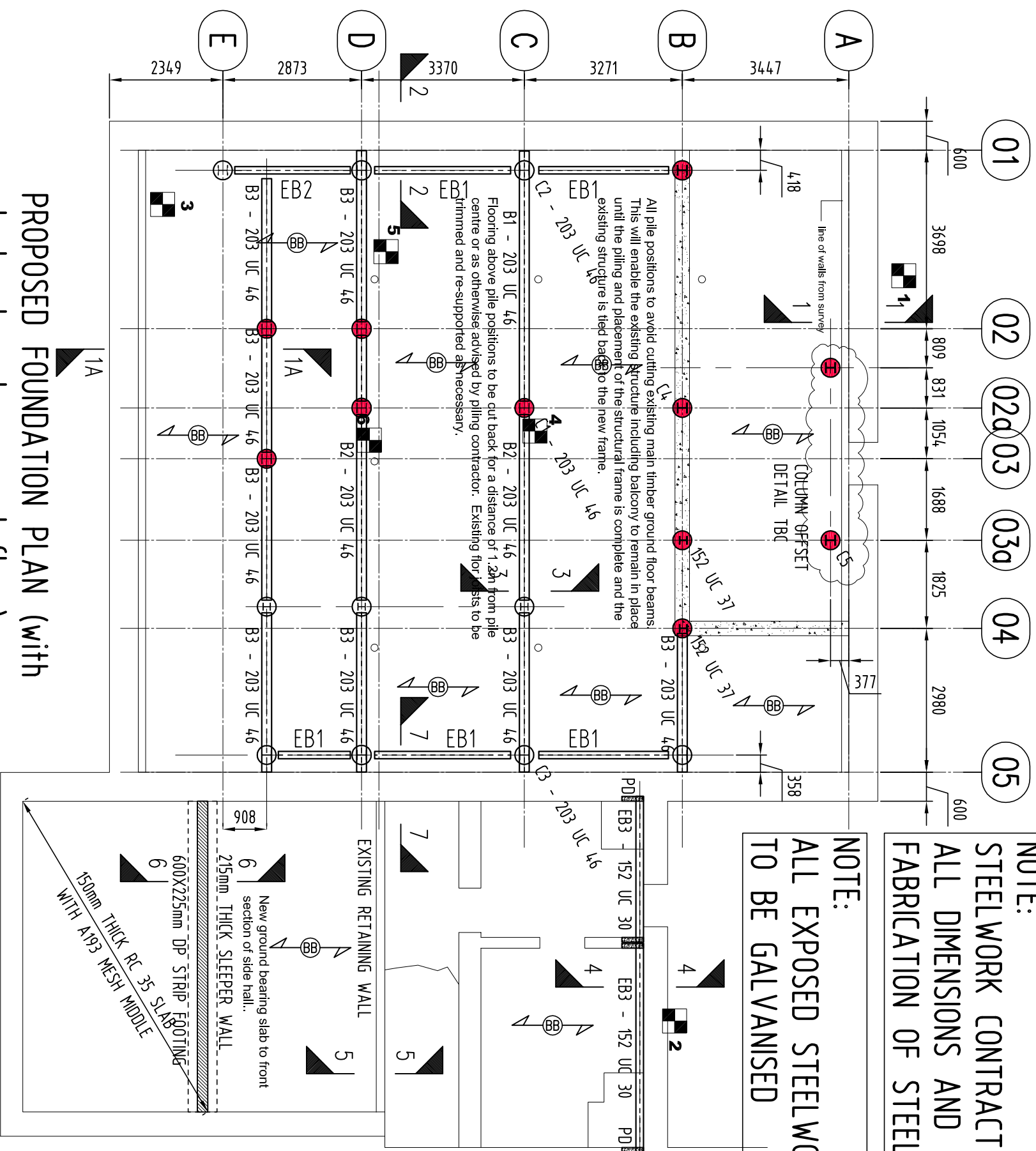

**PROPOSED FOUNDATION PLAN (with
steelwork under ground floor)**

SCALE 1:100

- 155mm DP BEAM & BLOCK FLOOR CONDITION No. C READY FLOOR WITH 75mm SCREED AND FINISHES TO ARCHITECTS DETAILS
- THROUGH COLUMN
- STUB COLUMN ENDS

FOR DESIGN & BUILD

PROPOSED FOUNDATION PLAN

DAVIES STREET, BRYNNMAWR

1309-200

Client:	VALLEYS FAMILY CHURCH		
Date:	JUNE 2013	Scale:	A3 AS SHOWN
Drawn:	DMN	Checked:	DMN
Item:	DRG. TITLE AMENDED AMENDMENTS TO SCHEME DESIGN & BUILD ISSUE	Date:	JAN 2014
Author:	DMN	Index:	DMN
Client:	Portico Engineers Civil Structural and Research		
32 Maple Road, Pentrebande, Fairwater, Cardiff, CF5 3TY, Tel: 0798224957 mail@porticoengineers.com www.porticoengineers.com			