

Notes:

- General:**
1. All dimensions and levels are in millimetres unless noted otherwise.
 2. All levels relate to ordnance datum unless noted otherwise.
 3. Do not scale from this drawing. Use figured dimensions only.
 4. If in doubt, Ask. Please report any discrepancies before proceeding.
 5. This drawing to be read in conjunction with all other relevant drawings
 6. This drawing is copyrighted ©

NOTE:
STEELWORK SIZES ARE FOR TENDER PURPOSES ONLY. SIZES MAY BE ALTERED AT DETAILED DESIGN STAGE

KEY:

- B1 - 203x203x46 UC
- B2 - 152x152x37 UC
- B3 - 152x152x37 UC

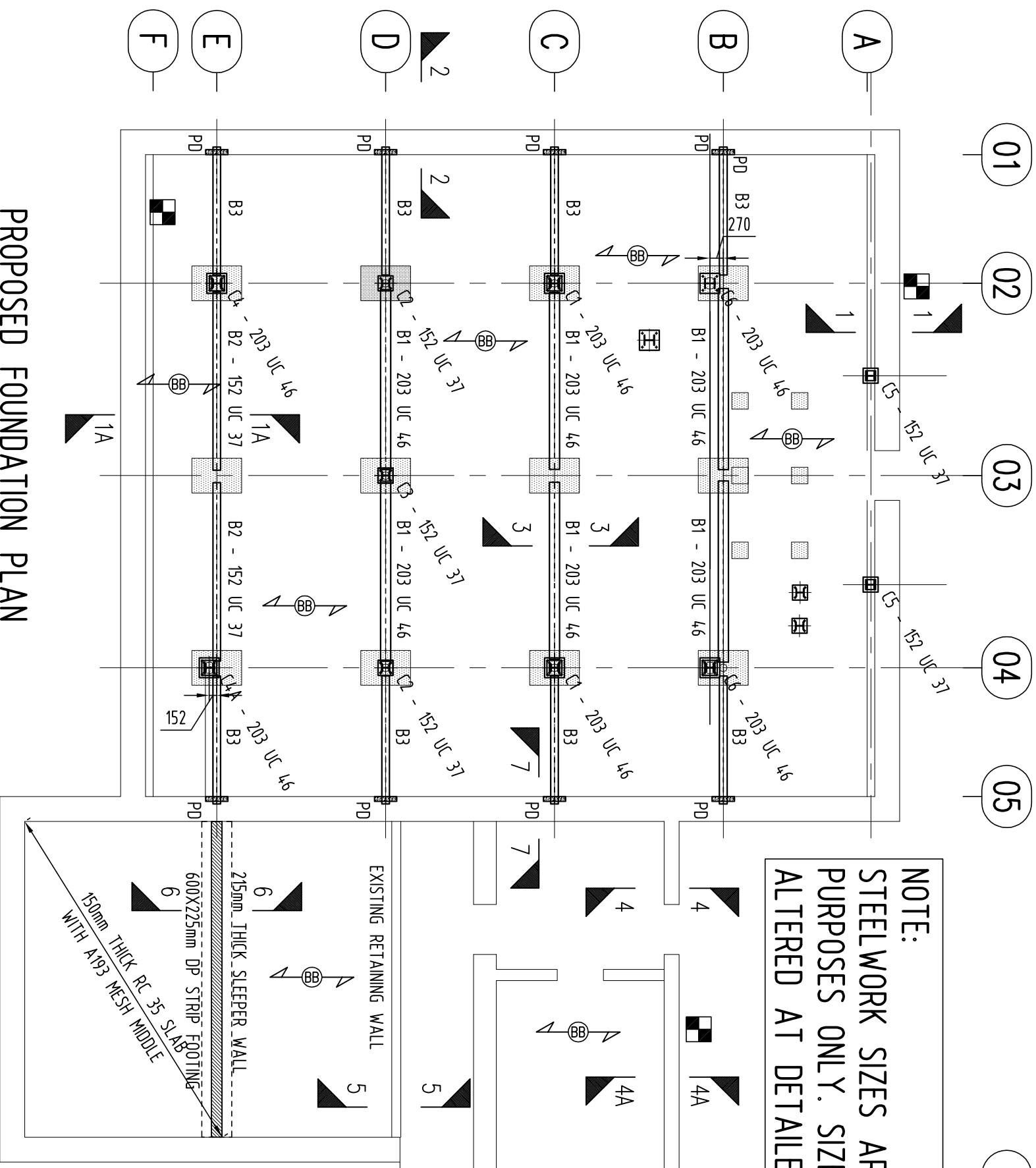

PROPOSED FOUNDATION PLAN

SCALE 1:100

- 155mm DP BEAM & BLOCK FLOOR CONDITION No. C READY FLOOR WITH 75mm SCREED AND FINISHES TO ARCHITECTS DETAILS
- PD - 100x440 PADSTONE
- EXISTING FOUNDATION STONE PIER - EXACT SETTING OUT TO BE SURVEYED

NOTE:
ALL SETTING OUT DIMENSIONS AND LEVELS TO BE IN ACCORDANCE WITH ARCHITECTS DRAWINGS AND VERIFIED ON SITE

ISSUED FOR COMMENTS

Item:	Revision:	Date:	Scale:	Drawn:	Checked:
		JUNE 2013	A3 AS SHOWN	DMN	DMN
Client: VALLEYS FAMILY CHURCH					
Portico Engineers Civil Structural and Research					
32 Maple Road, Pentreabana, Fairwater, Cardiff, CF5 3TY, Tel: 0798224957 me@porticoengineers.com www.porticoengineers.com					