

Notes:

- General:**
1. All dimensions and levels are in millimetres unless noted otherwise.
  2. All levels relate to ordnance datum unless noted otherwise.
  3. Do not scale from this drawing. Use figured dimensions only.
  4. If in doubt, Ask. Please report any discrepancies before proceeding.
  5. This drawing to be read in conjunction with all other relevant drawings.
  6. This drawing is copyrighted ©

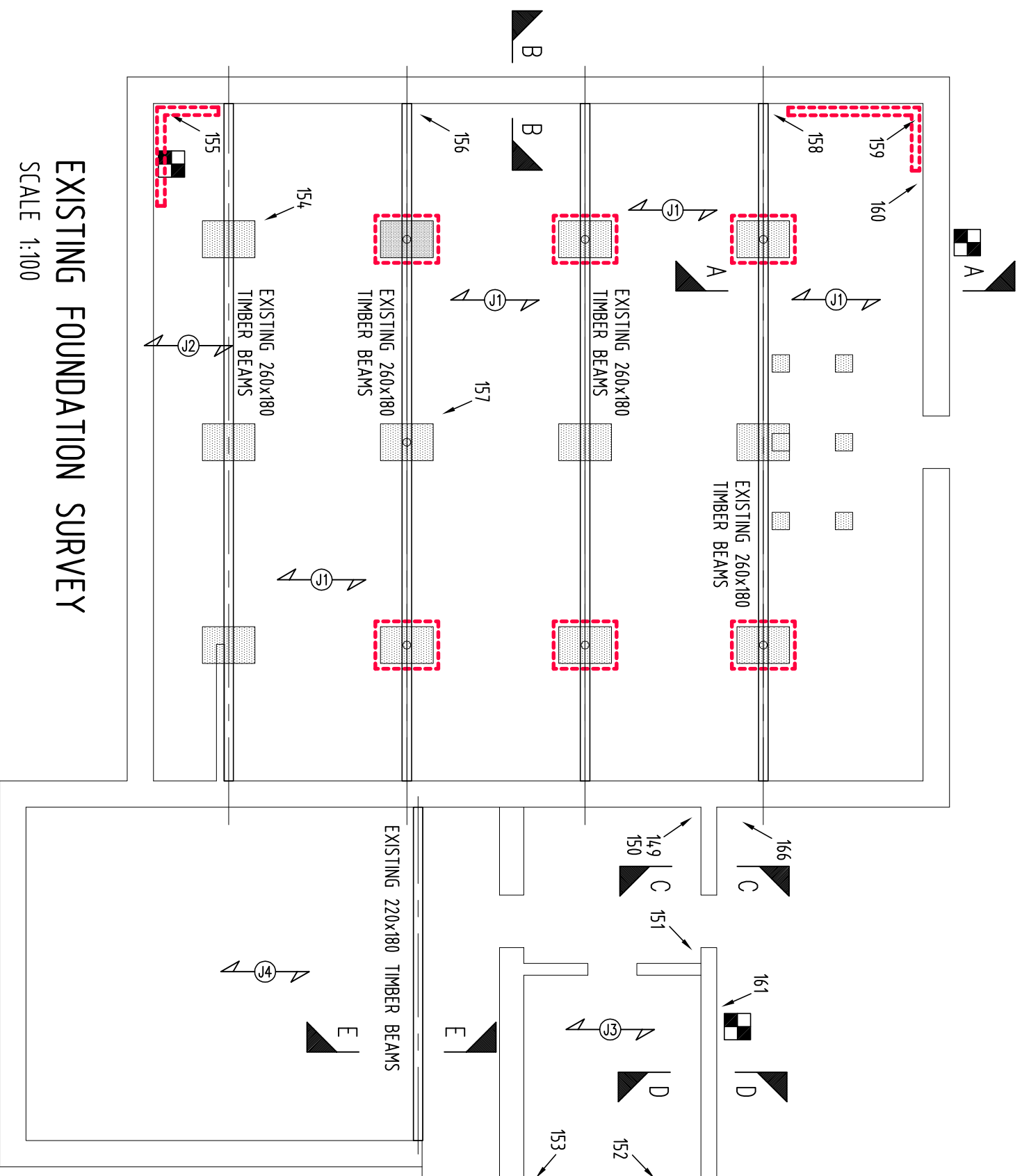

**EXISTING FOUNDATION SURVEY**  
SCALE 1:100

- EXISTING 230x50 JOISTS @ 430mm c/c's
- EXISTING 155x50 JOISTS @ 430mm c/c's
- EXISTING 200x50 JOISTS @ 430mm c/c's
- EXISTING 110x75 JOISTS @ 500mm c/c's
- TRIAL HOLE LOCATION FOR FOUNDATION INVESTIGATION
- SURVEY PHOTOGRAPH
- EXISTING FOUNDATION STONE PIER
- EXPOSE AREA FOR INSPECTION - FLOOR BOARDS, JOISTS, TIMBER BEAM & COLUMN SUPPORT



Photo 150



Photo 154



Photo 151



Photo 155



Photo 153



Photo 159

Item:	Revisions:	Date:	Onsite:
Client:	Valleys Family Church	Date:	JUNE 2013
Scale:	A3 AS SHOWN	Scale:	AS SHOWN
Drawn:	DMN	Onsite:	DMN
<b>Portico Engineers</b> Civil Structural and Research		32 Maple Road, Pentreabana, Fairwater, Cardiff, CF5 3TY, Tel: 0798224957 mail@porticoengineers.com www.porticoengineers.com	